

Leased

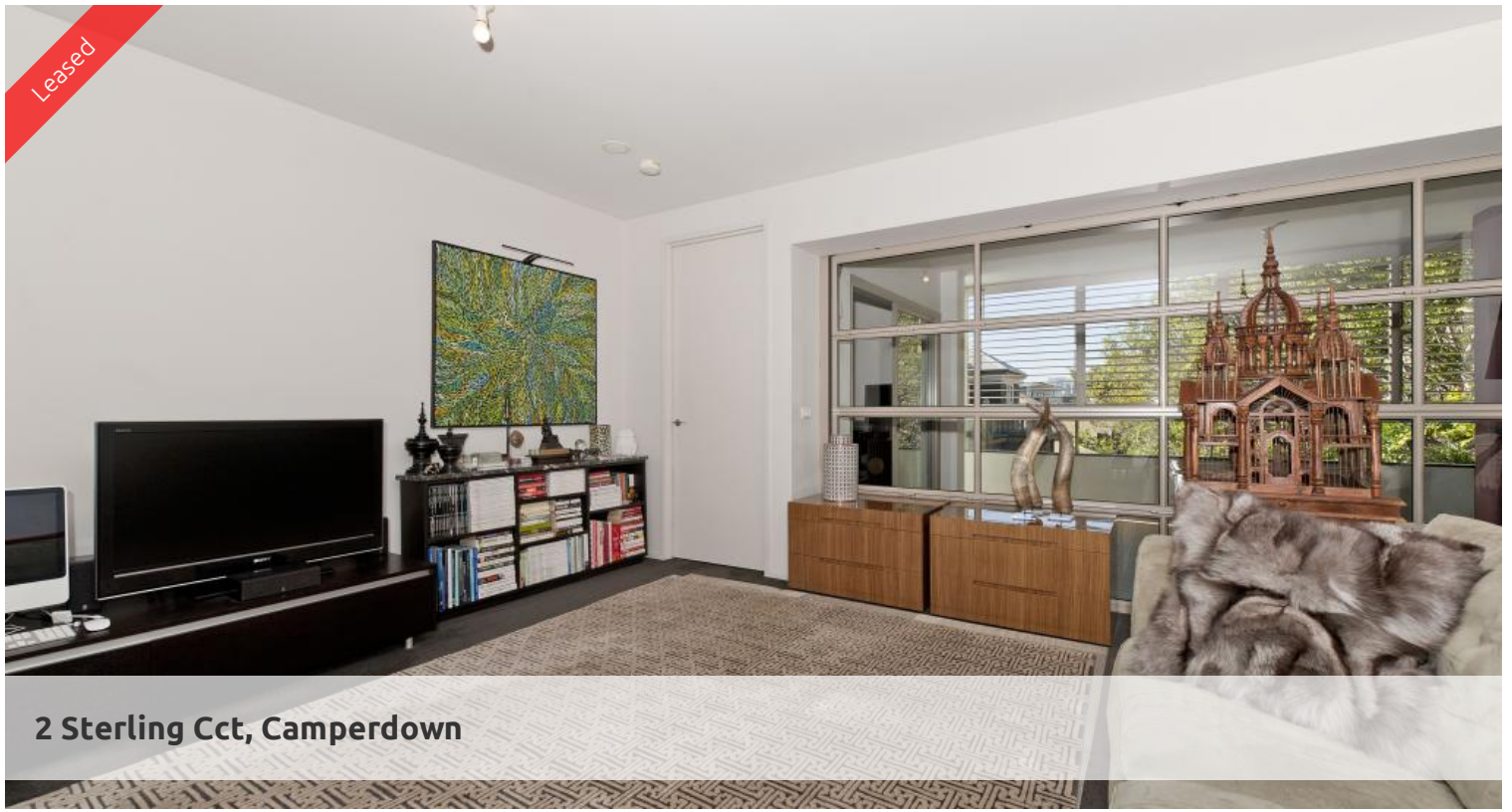

2 Sterling Cct, Camperdown



ONE BEDROOM APARTMENT IN VIE 1

Private inspections available - Please contact agent.

Superb, spacious one bedroom apartment perfectly positioned on the 4th floor of Vie 1 within the sought after City Quarter Complex.

Boasting a tranquil leafy outlook, features include:

- Spacious living area flowing to huge balcony, ideal for alfresco entertaining
- Ultra modern open plan kitchen with gas cooktop and dishwasher
- Sleek walk through bathroom with separate bath and shower
- Generous bedroom with built in wardrobes
- Concealed internal laundry with dryer
- Security building and car space

Superbly located within the City Quarter complex, comprising of 50 metre outdoor pool, 25m indoor pool, two gymnasiums and the added convenience of 24 hour security, restaurant, café and convenience store. All a short bus ride from the city or an easy stroll to Annandale shopping village, Glebe, Broadway, Leichhardt and Newtown, all just around the corner.

Please call Ugo Awujo on 0469 652 801 or 8262 8262 for more information.

****images used maybe indicatives only****

The above information provided has been furnished to us by the vendor/s. We have not verified whether or not that information is accurate and do not have any belief in one way or the other in its accuracy. We do not accept any responsibility to any person for its accuracy and do no more than pass it on. All interested parties should make and rely upon their own inquiries in order to determine whether or not this information is in fact accurate.

🛏 1 📶 1 🚗 1

Price Level 4| \$620 PW
Property Type Rental
Property ID 4442

Agent Details

Tammy (Rungnapa) Kanittanon - 0431 511 907 tammy@greenciff.com.au
Michelle Kilala - 0419 777 239 michelle@greenciff.com.au

Office Details

Greenciff Camperdown Office
Shop 1 1 Sterling Cct Camperdown NSW
2050 Australia
02 8262 8262

greenciff
Inner city specialists