

Sold

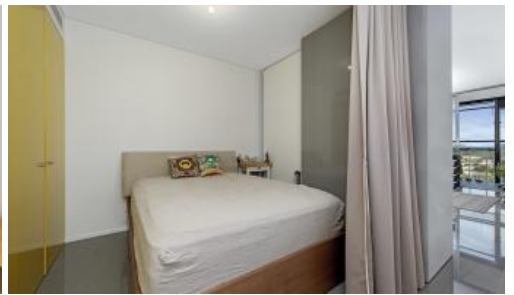

1317, 18 Park Lane, Chippendale



## Smart investment property in Central Park

Apartment 1317 is a smart one bedroom suite on mid level of the building with view of Central Park.

Enjoy the convenience of shopping, entertainment, dining and transport right at your doorstep. Built around a beautiful park, Central Park is the perfect combination of luxury meeting nature.

Property features:

Ducted Air Conditioning

Enclosed balcony

Breathtaking views

Spa

BBQ

Pool

Gym

24 concierge and security

Inspection is a must, please call Danny Yeung of Greycliff Realty on 0451 836 388.

Disclaimer: Images are indicative only

The above information provided has been furnished to us by the vendor/s. We have not verified whether or not that information is accurate and do not have any belief in one way or the other in its accuracy. We do not accept any responsibility to any person for its accuracy and do no more than pass it on. All interested parties should make and rely upon their own inquiries in order to determine whether or not this information is in fact accurate.

 1  1

**Price**

SOLD

**Property Type**

Residential

**Property ID**

4029

### Agent Details

Danny Yeung - 0451 836 388

danny@greycliff.com.au

William Chen - 0430 026 436

william@greycliff.com.au

### Office Details

Greycliff Central Park Office

101/5 Carlton Street Chippendale NSW

2008 Australia

02 9199 6555

**greenc**  **ff**  
Inner city specialists