

Leased

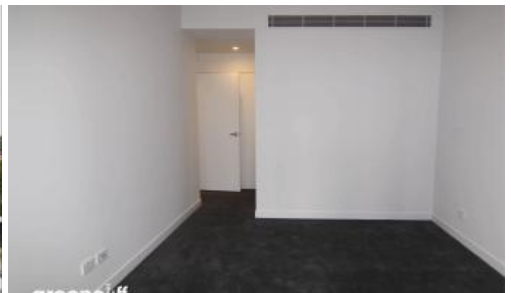

Ryde



## 2 BEDROOM APARTMENT

Situated on Morrison Road side of Putney Hill, Canopy is elevated North-facing location is a peaceful sanctuary you would feel proud to call home.

With an array of residences marked by lush green surroundings set peacefully within the streetscapes. This highly exclusive and creatively designed gardens with its leafy and serene surrounding allows room to breathe and space to wonder.

Within the walls of Canopy are thoughtfully designed interiors with fresh, clean colour palettes supporting contemporary style living with natural lighting and open floor plans.

Featuring state-of-the-art appliances and fixtures, this modern apartment allows you to live in a state of luxury.

Additionally, Canopy residents may enjoy the facilities of the Recreational Circle inclusive of a community garden, lawn terraces, playground, walking tracks with a tennis and basketball court.

This stunning developments features:

- Reversed cycle air-conditioning
- Security Intercom system
- Stainless steel appliances/stone benchtops
- Generous built-in wardrobes
- Modern bathroom fittings/fixtures
- Secured parking/bonus of additional basement storage

Only minutes to transportation, Top Ryde Shopping Centre, 13km into Sydney CBD, 400m from Ryde Aquatic Leisure Centre and Putney Village also within walking distance.

For further information please call Toni Ann 0406 927 590 or Eugene 0404 010 555

\*\*Images used are for illustrative purposes only

2 2 1

**Price**

**Property Type**

**Property ID**

DEPOSIT TAKEN

Rental

3060

### Agent Details

Michelle Kilala - 0419 777 239

michelle@greenciff.com.au

William Chen - 0430 026 436

william@greenciff.com.au

### Office Details

Greenciff Camperdown Office

Shop 1 1 Sterling Cct Camperdown NSW

2050 Australia

02 8262 8262

**greenciff**  
Inner city specialists