

Leased

greenciff
Inner city specialists

L7, 3 Carlton Street, Chippendale

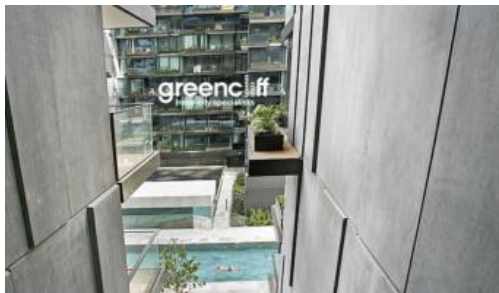

*** DEPOSIT TAKEN ***

Unfurnished studio with water, Gas & Electricity included in rent available now!!

Come be part of this amazing new development at Central Park Sydney.

Located within 5 minutes walk from Central Station, these brand new designer apartments aim to please.

The apartment features

- Gourmet kitchen featuring microwave, refrigerator and dishwasher
- Designer bathroom
- Air conditioning throughout
- Double glazed windows
- laundry featuring washing machine and dryer

The building features

- Gymnasium – opening in December 2013
- Swimming Pool
- 24 hour security and concierge
- Outdoor Spa

All of this within walking distance to transport, Sydney newest shopping centre, cafes and restaurants and local universities

For further information or to inspect, please contact Ashley Ong from Greenciff Agency on 0431 006 306 or 02 9199 6555

*** Images used can be indicative ***

The above information provided has been furnished to us by the vendor/s. We have not verified whether or not that information is

1 1

Price	\$510p/w
Property Type	Rental
Property ID	1337

Agent Details

William Chen - 0430 026 436
william@greenciff.com.au

Office Details

Greenciff Sydney Kent St
Level 10/488 Kent Street Sydney NSW
2000 Australia
02 8823 8818

greenciff
Inner city specialists